

GYSLD925003 5MG Strawberry Lemon
 Lab Number: F504076-01 - Date reported: April 14, 2025

Client: Lazy Monkey
Address: 7855 Ranchers RD Fridley, MN 55432

Phone: (407) 730-4137

Project: Lazy Monkey 04/02/2025

Lab Number: F504076-01

Date Sampled: 04/02/2025

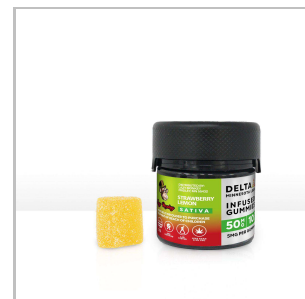
Data Received: 04/02/2025

Compliance for Retail

SUMMARY



THC & CBD

POTENCY

Tested

TERPENES

Not Tested

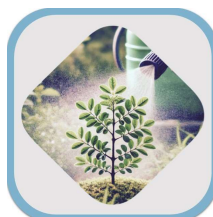
PESTICIDES

Not Tested

HEAVY METALS

Not Tested

RESIDUAL SOLVENTS

Not Tested

MICROBIAL TESTING

Not Tested

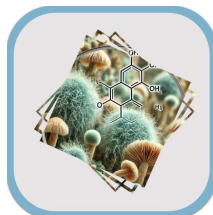
MYCOTOXINS

Not Tested

MOISTURE CONTENT

Not Tested

FOREIGN MATERIALS

Not Tested

WATER ACTIVITY

Not Tested

This report shall not be reproduced except in its entirety without the written approval of AccuScience Laboratories. The results of this report relate only to the material or product analyzed. Test results are confidential unless explicitly waived otherwise. This laboratory is accredited in accordance with International Standard ISO/IEC 17025.

 PJLA
 Testing

Accreditation#: 109150



 Dr. Harry Bezhadi, PhD.
 President, CEO

GYSLD925003 5MG Strawberry Lemon
Lab Number: F504076-01 - Date reported: April 14, 2025

Cannabinoids Summary Profile

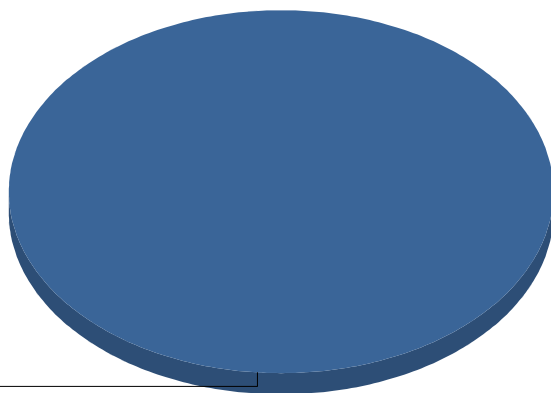

■ Δ 9-THC (%)	0.10
■ (%)	0.00
■ CBC (%)	0.00
■ Others	0.00
Total:	0.10

Δ 9-THC (%)

0.10%
Total
Cannabinoids

0.0978%
 Δ 9-THC

0.0978%
Total THC

ND%
Total CBD

This report shall not be reproduced except in its entirety without the written approval of AccuScience Laboratories. The results of this report relate only to the material or product analyzed. Test results are confidential unless explicitly waived otherwise. This laboratory is accredited in accordance with International Standard ISO/IEC 17025.

GYSLD925003 5MG Strawberry Lemon
Lab Number: F504076-01 - Date reported: April 14, 2025

Potency (as Received)

Tested

Container Label (wt/vol): 40 g Servings per Container: 10 Serving Size: 4.0 g

Date Prepared: 04/09/2025
 Date Analyzed: 04/10/2025
 Lab Batch: B25D029

Prep ID: KF
 Analyst ID: TL

Specimen Prep: 3.7771 g / 10 mL
 Prep/Analysis Method: ACCU LAB
 SOP15

Analyte	Dilution	LOQ	Results			
			%	mg/g	mg/Serving	mg/Container
Cannabichromene (CBC)	10	0.00265	ND	ND	ND	ND
Cannabichromenic acid (CBCA)	10	0.00265	ND	ND	ND	ND
Cannabidiol (CBD)	10	0.00265	ND	ND	ND	ND
Cannabidiolic acid (CBDA)	10	0.00265	ND	ND	ND	ND
Cannabidivarin (CBDV)	10	0.00265	ND	ND	ND	ND
Cannabidivarinic acid (CBDVA)	10	0.00265	ND	ND	ND	ND
Cannabigerol (CBG)	10	0.00265	ND	ND	ND	ND
Cannabigerolic acid (CBGA)	10	0.00265	ND	ND	ND	ND
Cannabinol (CBN)	10	0.00265	ND	ND	ND	ND
Δ8-Tetrahydrocannabinol (Δ8-THC)	10	0.00265	ND	ND	ND	ND
Δ9-Tetrahydrocannabinol (Δ9-THC)	10	0.00265	0.0978	0.978	3.91	39.12
Δ9-Tetrahydrocannabinolic acid (THCA)	10	0.00265	ND	ND	ND	ND
Tetrahydrocannabivarin (THCV)	10	0.00265	ND	ND	ND	ND
Tetrahydrocannabivarinic acid (THCVA)	10	0.00265	ND	ND	ND	ND

Definitions and Abbreviations:

Total CBD = CBD + (CBDA * 0.877), **Total THC** = THCA * 0.877 + Delta 9 THC, **LOQ** = Limit of Quantitation, **ND** = Non-Detect.

This report shall not be reproduced except in its entirety without the written approval of AccuScience Laboratories. The results of this report relate only to the material or product analyzed. Test results are confidential unless explicitly waived otherwise. This laboratory is accredited in accordance with International Standard ISO/IEC 17025.