

GYPXD925002 5MG Pineapple

Lab Number: F504074-01 - Date reported: April 14, 2025

Client: Lazy Monkey

Address: 7855 Ranchers RD Fridley, MN 55432

Phone: (407) 730-4137

Project: Lazy Monkey 04/02/2025

Lab Number: F504074-01

Date Sampled: 04/02/2025

Data Received: 04/02/2025



Compliance for Retail

SUMMARY



THC & CBD

POTENCY

Tested



TERPENES

Not Tested

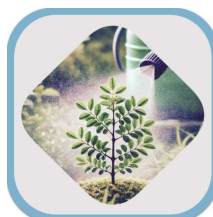

PESTICIDES

Not Tested



HEAVY METALS

Not Tested



RESIDUAL SOLVENTS

Not Tested



MICROBIAL TESTING

Not Tested



MYCOTOXINS

Not Tested



MOISTURE CONTENT

Not Tested



FOREIGN MATERIALS

Not Tested



WATER ACTIVITY

Not Tested

This report shall not be reproduced except in its entirety without the written approval of AccuScience Laboratories. The results of this report relate only to the material or product analyzed. Test results are confidential unless explicitly waived otherwise. This laboratory is accredited in accordance with International Standard ISO/IEC 17025.



PJLA
Testing

Accreditation#: 109150



Dr. Harry Bezhadi, PhD.
 President, CEO



GYPXD925002 5MG Pineapple
Lab Number: F504074-01 - Date reported: April 14, 2025

Cannabinoids Summary Profile

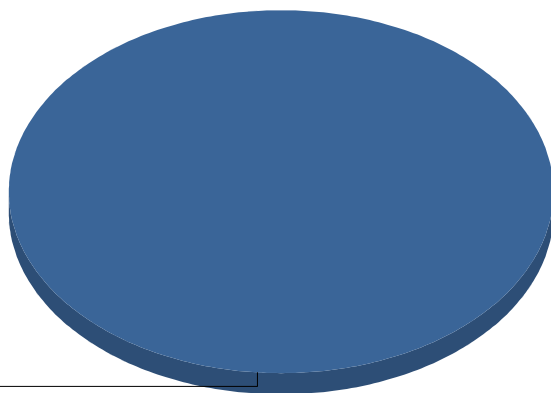

■ Δ 9-THC (%)	0.09
■ (%)	0.00
■ CBC (%)	0.00
■ Others	0.00
Total:	0.09

Δ 9-THC (%)

0.09%
Total
Cannabinoids

0.0948%
 Δ 9-THC

0.0948%
Total THC

ND%
Total CBD

This report shall not be reproduced except in its entirety without the written approval of AccuScience Laboratories. The results of this report relate only to the material or product analyzed. Test results are confidential unless explicitly waived otherwise. This laboratory is accredited in accordance with International Standard ISO/IEC 17025.

GYPXD925002 5MG Pineapple

Lab Number: F504074-01 - Date reported: April 14, 2025

Potency (as Received)

Tested

Container Label (wt/vol): 40 g Servings per Container: 10 Serving Size: 4.0 g

Date Prepared: 04/09/2025
 Date Analyzed: 04/10/2025
 Lab Batch: B25D029

Prep ID: KF
 Analyst ID: TL

Specimen Prep: 3.7269 g / 10 mL
 Prep/Analysis Method: ACCU LAB
 SOP15

Analyte	Dilution	LOQ	Results			
			%	mg/g	mg/Serving	mg/Container
Cannabichromene (CBC)	10	0.00268	ND	ND	ND	ND
Cannabichromenic acid (CBCA)	10	0.00268	ND	ND	ND	ND
Cannabidiol (CBD)	10	0.00268	ND	ND	ND	ND
Cannabidiolic acid (CBDA)	10	0.00268	ND	ND	ND	ND
Cannabidivarin (CBDV)	10	0.00268	ND	ND	ND	ND
Cannabidivarinic acid (CBDVA)	10	0.00268	ND	ND	ND	ND
Cannabigerol (CBG)	10	0.00268	ND	ND	ND	ND
Cannabigerolic acid (CBGA)	10	0.00268	ND	ND	ND	ND
Cannabinol (CBN)	10	0.00268	ND	ND	ND	ND
Δ8-Tetrahydrocannabinol (Δ8-THC)	10	0.00268	ND	ND	ND	ND
Δ9-Tetrahydrocannabinol (Δ9-THC)	10	0.00268	0.0948	0.948	3.79	37.92
Δ9-Tetrahydrocannabinolic acid (THCA)	10	0.00268	ND	ND	ND	ND
Tetrahydrocannabivarin (THCV)	10	0.00268	ND	ND	ND	ND
Tetrahydrocannabivarinic acid (THCVA)	10	0.00268	ND	ND	ND	ND

Definitions and Abbreviations:

Total CBD = CBD + (CBDA * 0.877), **Total THC** = THCA * 0.877 + Delta 9 THC, **LOQ** = Limit of Quantitation, **ND** = Non-Detect.

This report shall not be reproduced except in its entirety without the written approval of AccuScience Laboratories. The results of this report relate only to the material or product analyzed. Test results are confidential unless explicitly waived otherwise. This laboratory is accredited in accordance with International Standard ISO/IEC 17025.



PJLA
 Testing
 Accreditation#: 109150



Dr. Harry Bezahadi, PhD.
 President, CEO

