

**GYCD925002 5MG Cherry**

**Lab Number:** F504067-01 - **Date reported:** April 14, 2025

**Client:** Lazy Monkey

**Address:** 7855 Ranchers RD Fridley, MN 55432

**Phone:** (407) 730-4137

**Project:** Lazy Monkey 04/02/2025

**Lab Number:** F504067-01

**Date Sampled:** 04/02/2025

**Data Received:** 04/02/2025

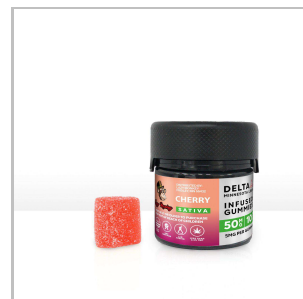

**Compliance for Retail**

## SUMMARY



THC & CBD

**POTENCY**

**Tested**



**TERPENES**

**Not Tested**

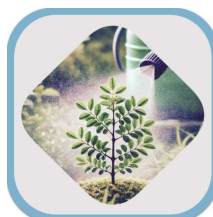

**PESTICIDES**

**Not Tested**



**HEAVY METALS**

**Not Tested**



**RESIDUAL SOLVENTS**

**Not Tested**



**MICROBIAL TESTING**

**Not Tested**



**MYCOTOXINS**

**Not Tested**



**MOISTURE CONTENT**

**Not Tested**



**FOREIGN MATERIALS**

**Not Tested**



**WATER ACTIVITY**

**Not Tested**

This report shall not be reproduced except in its entirety without the written approval of AccuScience Laboratories. The results of this report relate only to the material or product analyzed. Test results are confidential unless explicitly waived otherwise. This laboratory is accredited in accordance with International Standard ISO/IEC 17025.



PJLA  
Testing

Accreditation#: 109150



Dr. Harry Bezhadi, PhD.  
 President, CEO



GYCD925002 5MG Cherry

Lab Number: F504067-01 - Date reported: April 14, 2025

## Cannabinoids Summary Profile

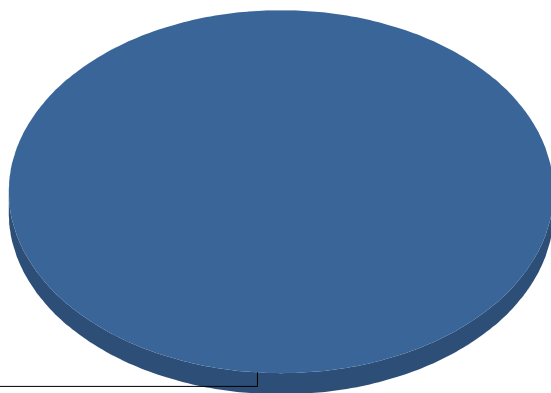

■ $\Delta$ 9-THC (%)	0.09
■ (%)	0.00
■ CBC (%)	0.00
■ Others	0.00
Total:	0.09

$\Delta$ 9-THC (%)

**0.09%**  
Total  
Cannabinoids

**0.0856%**  
 $\Delta$ 9-THC

**0.0856%**  
Total THC

**ND%**  
Total CBD

This report shall not be reproduced except in its entirety without the written approval of AccuScience Laboratories. The results of this report relate only to the material or product analyzed. Test results are confidential unless explicitly waived otherwise. This laboratory is accredited in accordance with International Standard ISO/IEC 17025.

## GYCD925002 5MG Cherry

Lab Number: F504067-01 - Date reported: April 14, 2025

### Potency (as Received)

Tested

Container Label (wt/vol): 40 g Servings per Container: 10 Serving Size: 4.0 g

Date Prepared: 04/09/2025  
 Date Analyzed: 04/10/2025  
 Lab Batch: B25D029

Prep ID: KF  
 Analyst ID: TL

Specimen Prep: 3.8697 g / 10 mL  
 Prep/Analysis Method: ACCU LAB  
 SOP15

Analyte	Dilution	LOQ	Results			
			%	mg/g	mg/Serving	mg/Container
Cannabichromene (CBC)	10	0.00258	ND	ND	ND	ND
Cannabichromenic acid (CBCA)	10	0.00258	ND	ND	ND	ND
Cannabidiol (CBD)	10	0.00258	ND	ND	ND	ND
Cannabidiolic acid (CBDA)	10	0.00258	ND	ND	ND	ND
Cannabidivarin (CBDV)	10	0.00258	ND	ND	ND	ND
Cannabidivarinic acid (CBDVA)	10	0.00258	ND	ND	ND	ND
Cannabigerol (CBG)	10	0.00258	ND	ND	ND	ND
Cannabigerolic acid (CBGA)	10	0.00258	ND	ND	ND	ND
Cannabinol (CBN)	10	0.00258	ND	ND	ND	ND
Δ8-Tetrahydrocannabinol (Δ8-THC)	10	0.00258	ND	ND	ND	ND
<b>Δ9-Tetrahydrocannabinol (Δ9-THC)</b>	10	0.00258	<b>0.0856</b>	<b>0.856</b>	<b>3.42</b>	<b>34.24</b>
Δ9-Tetrahydrocannabinolic acid (THCA)	10	0.00258	ND	ND	ND	ND
Tetrahydrocannabivarin (THCV)	10	0.00258	ND	ND	ND	ND
Tetrahydrocannabivarinic acid (THCVA)	10	0.00258	ND	ND	ND	ND

**Definitions and Abbreviations:**

**Total CBD** = CBD + (CBDA \* 0.877), **Total THC** = THCA \* 0.877 + Delta 9 THC, **LOQ** = Limit of Quantitation, **ND** = Non-Detect.

This report shall not be reproduced except in its entirety without the written approval of AccuScience Laboratories. The results of this report relate only to the material or product analyzed. Test results are confidential unless explicitly waived otherwise. This laboratory is accredited in accordance with International Standard ISO/IEC 17025.